



MDOT M22/M72 Roundabout Project

Utility Relocation Requirements & Traffic Control

Chris Hackbarth – DTE Regional Manager-Northern Michigan
Ron Marlow – DTE GRMI Construction Supervisor

January 6, 2025

MDOT Project Site

- Existing Utilities:
 - DTE
 - TCLP
 - Consumers Energy
 - Charter/Spectrum
 - AT&T
 - Michigan Broadband
 - Water
 - Sewer
 - Stormwater

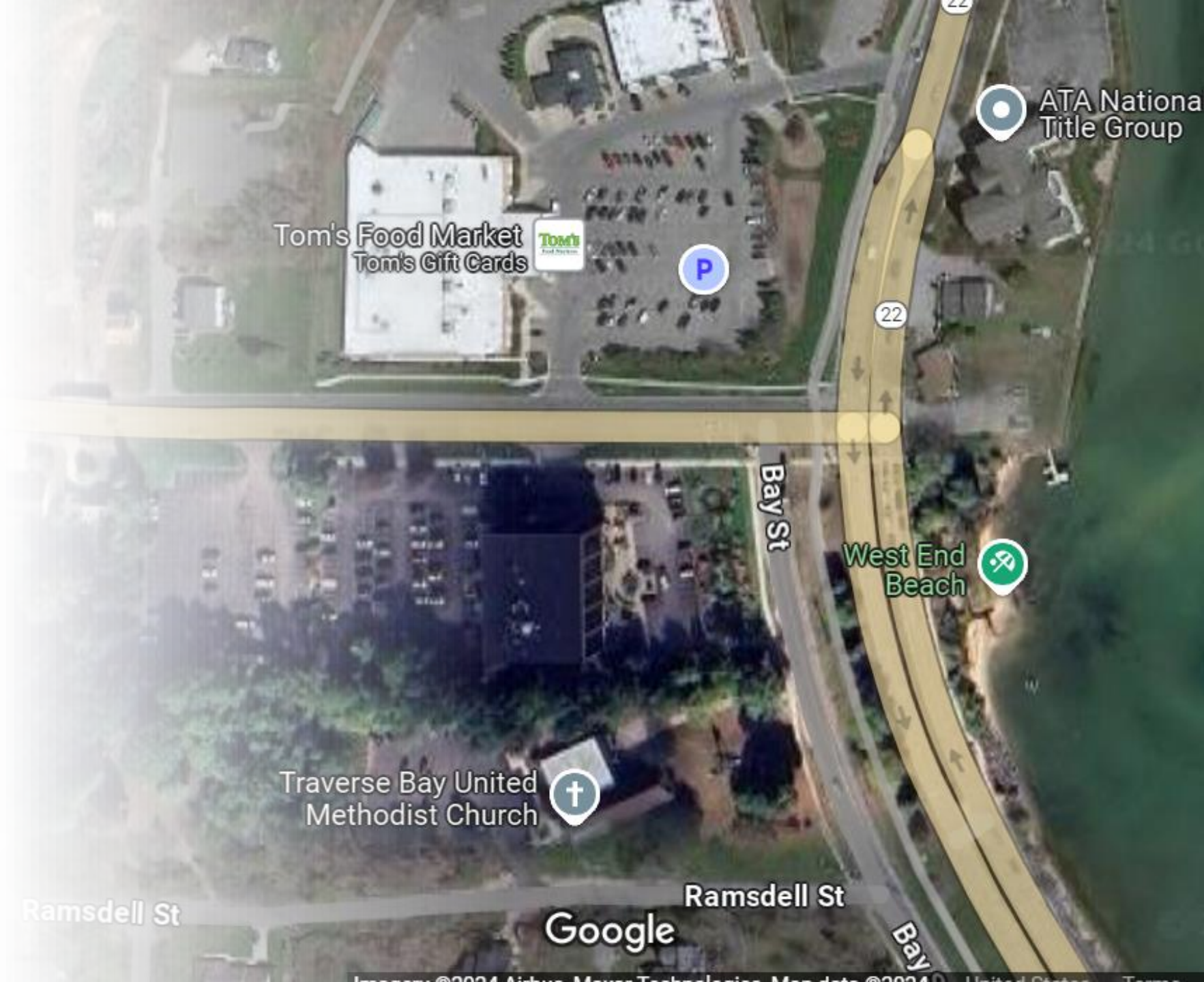

Utility Relocation - Project Highlights

MDOT Project
Requires Relocation
of All Utility
Infrastructure Within
Project Footprint
(Overhead &
Underground)

Utility Relocation
Required Prior to
Late March of 2025

DTE & TCLP
Coordinating
Relocation /
Undergrounding of
Intersecting Facilities
In Joint Trench

Underground Utility
Congestion Limits
Relocation Options

Required M-72 Road
Closure Estimated to
Take Up to 4 Weeks
(Weather/Condition
Dependent)

Contractors Include
Elmer's & Miller
Pipeline



TRAVERSE AREA
RECREATION TRAIL (W BAY SHORE DR)

M-22

TRAVERSE AREA
RECREATION TRAIL (GRANDVIEW PKWY)

M-72M-22

TRAVERSE AREA
RECREATION TRAIL

BAY ST

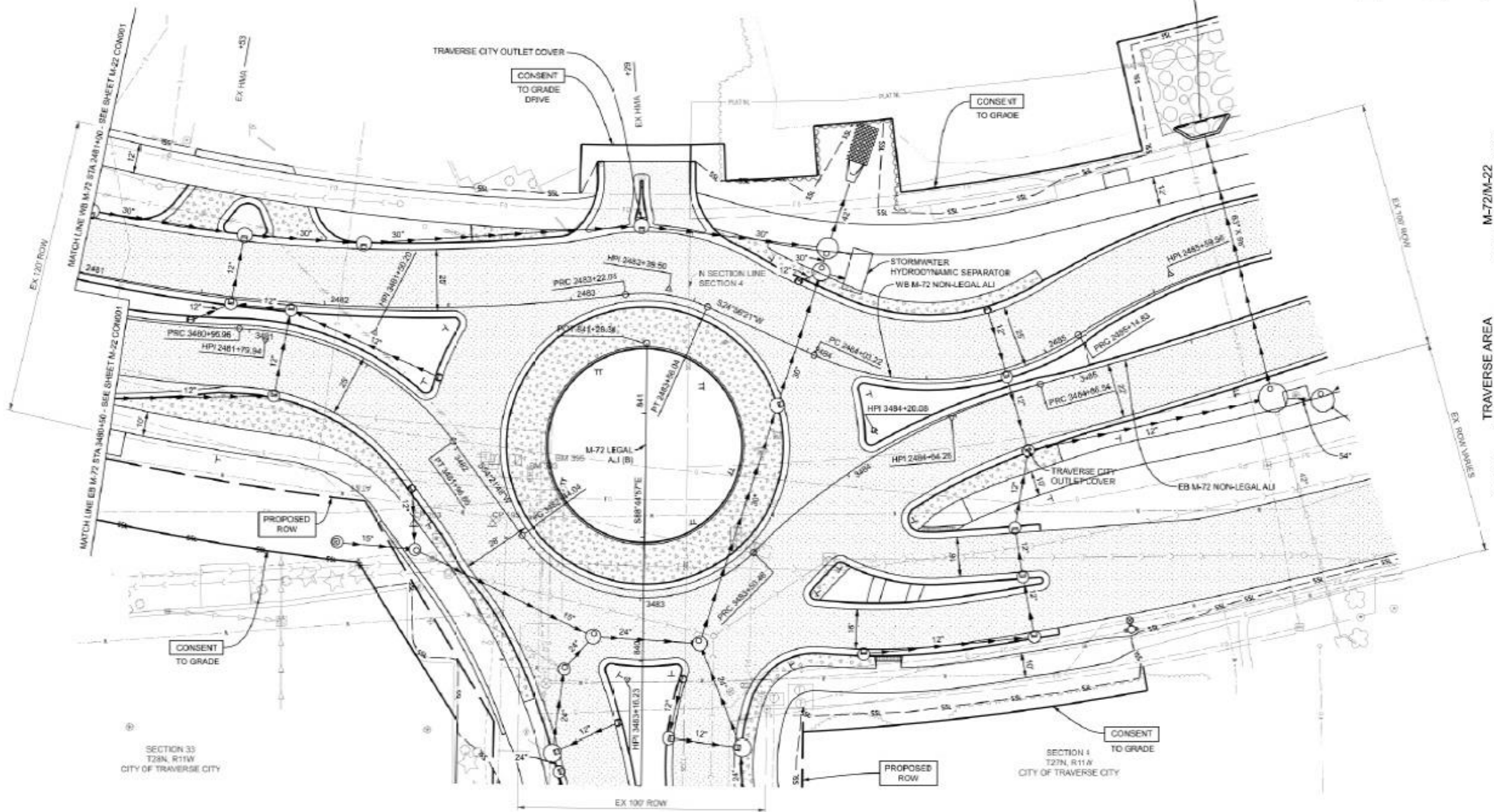

M-72
(TRAVERSE HWY)

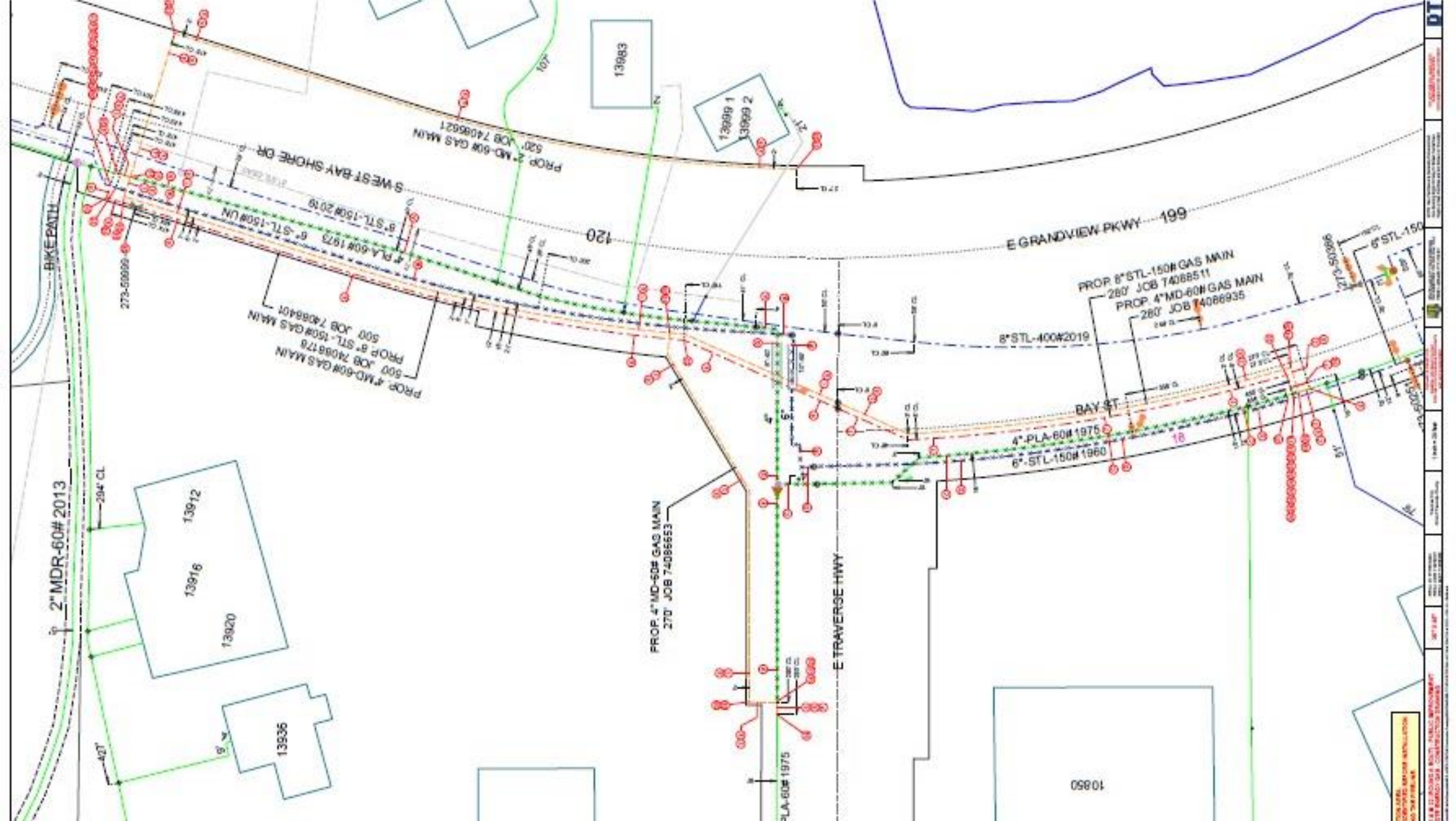

2" MDR-60# 2013

13912
13916
13920
13936

120

E GRANDVIEW PKWY - 199

BAY ST

E TRAVERSE HWY

10850

PROP. 4" MD-60# GAS MAIN
500 JOB 74086178

PROP. 6" STL-150# GAS MAIN
500 JOB 74086401

PROP. 4" MD-60# GAS MAIN
520 JOB 74086521

PROP. 4" MD-60# GAS MAIN
520 JOB 74086521

PROP. 4" MD-60# GAS MAIN
520 JOB 74086521

PROP. 8" STL-150# GAS MAIN
280 JOB 74086511

PROP. 4" MD-60# GAS MAIN
280 JOB 74086935

PROP. 4" MD-60# GAS MAIN
270 JOB 74086553

PLA-60# 1975

4" PLA-60# 1975
6" STL-150# 1960

THIS DRAWING IS THE PROPERTY OF THE DESIGNER AND SHALL BE KEPT IN CONFIDENCE. IT IS TO BE USED ONLY FOR THE PROJECT AND SITE SPECIFICALLY IDENTIFIED HEREON. IT IS NOT TO BE REPRODUCED, COPIED, OR TRANSMITTED IN ANY FORM OR BY ANY MEANS, ELECTRONIC OR MECHANICAL, INCLUDING PHOTOCOPYING, RECORDING, OR BY ANY INFORMATION STORAGE AND RETRIEVAL SYSTEM, WITHOUT THE WRITTEN PERMISSION OF THE DESIGNER.

DATE: 10/11/13
SCALE: AS SHOWN
DRAWN BY: [Name]
CHECKED BY: [Name]
APPROVED BY: [Name]

DT

Search Google Maps



1122 Bay St

Traverse City, Michigan



Google Street View

Jul 2023

See more dates

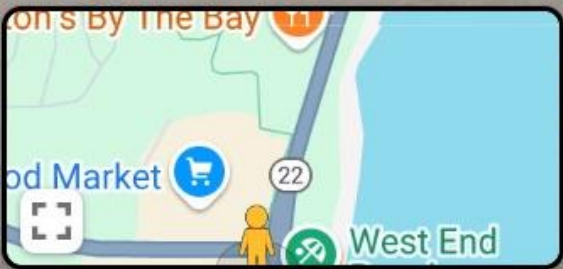

Google

Search Google Maps



1117 Bay St

Traverse City, Michigan



Google Street View

Jul 2023 See more dates

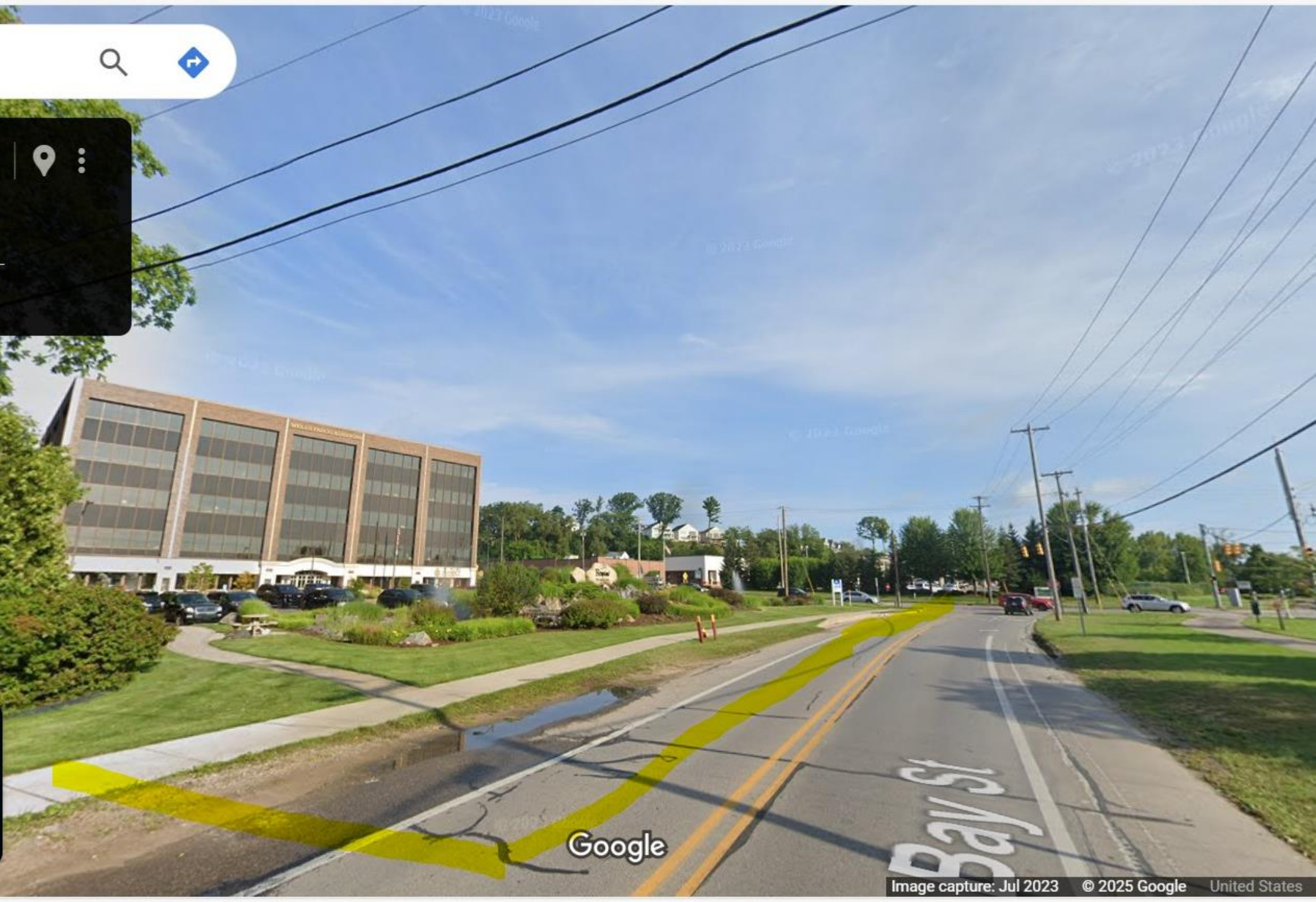
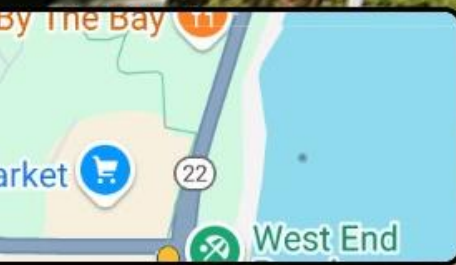

Google

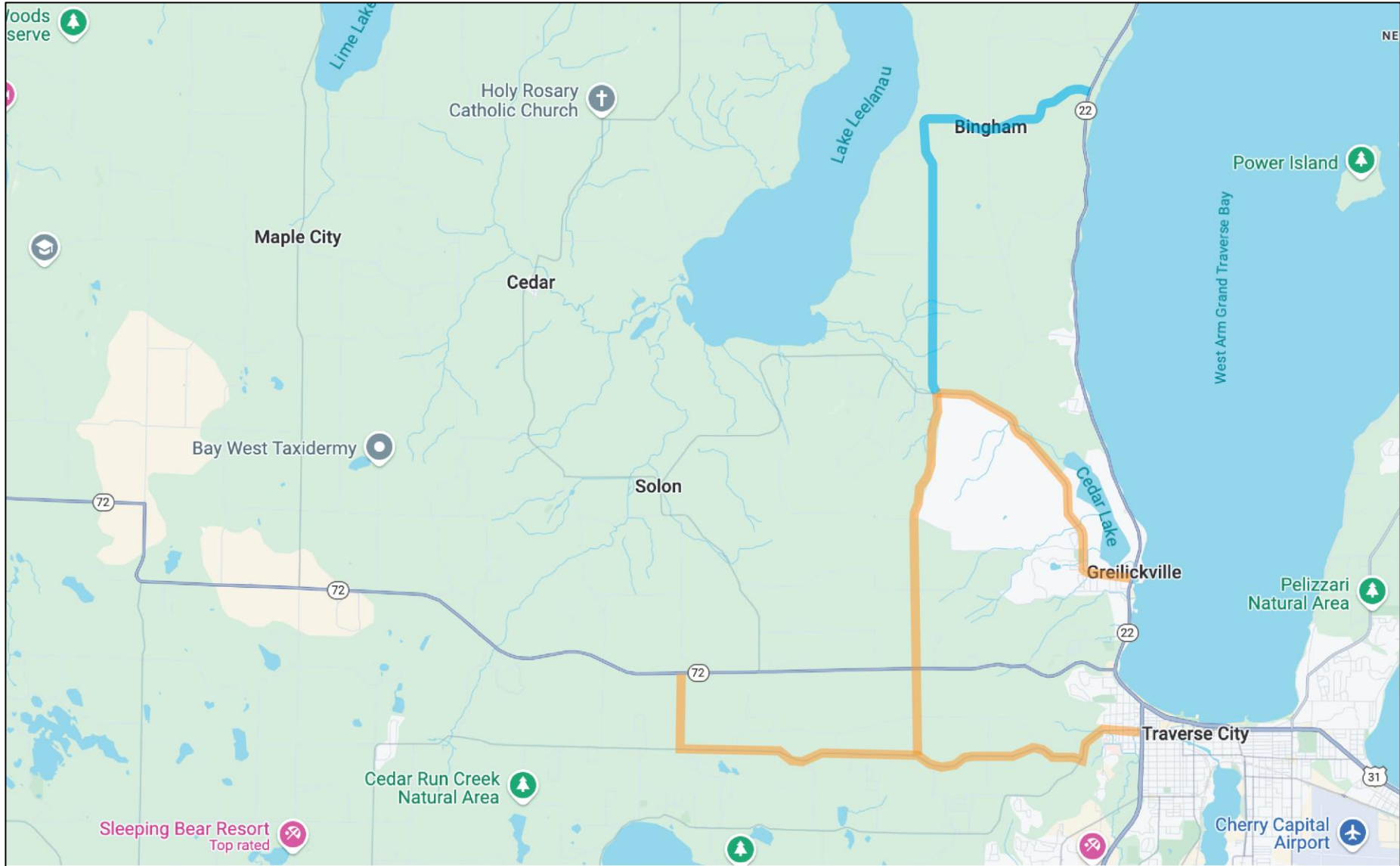

M-72 Detour Route Overview

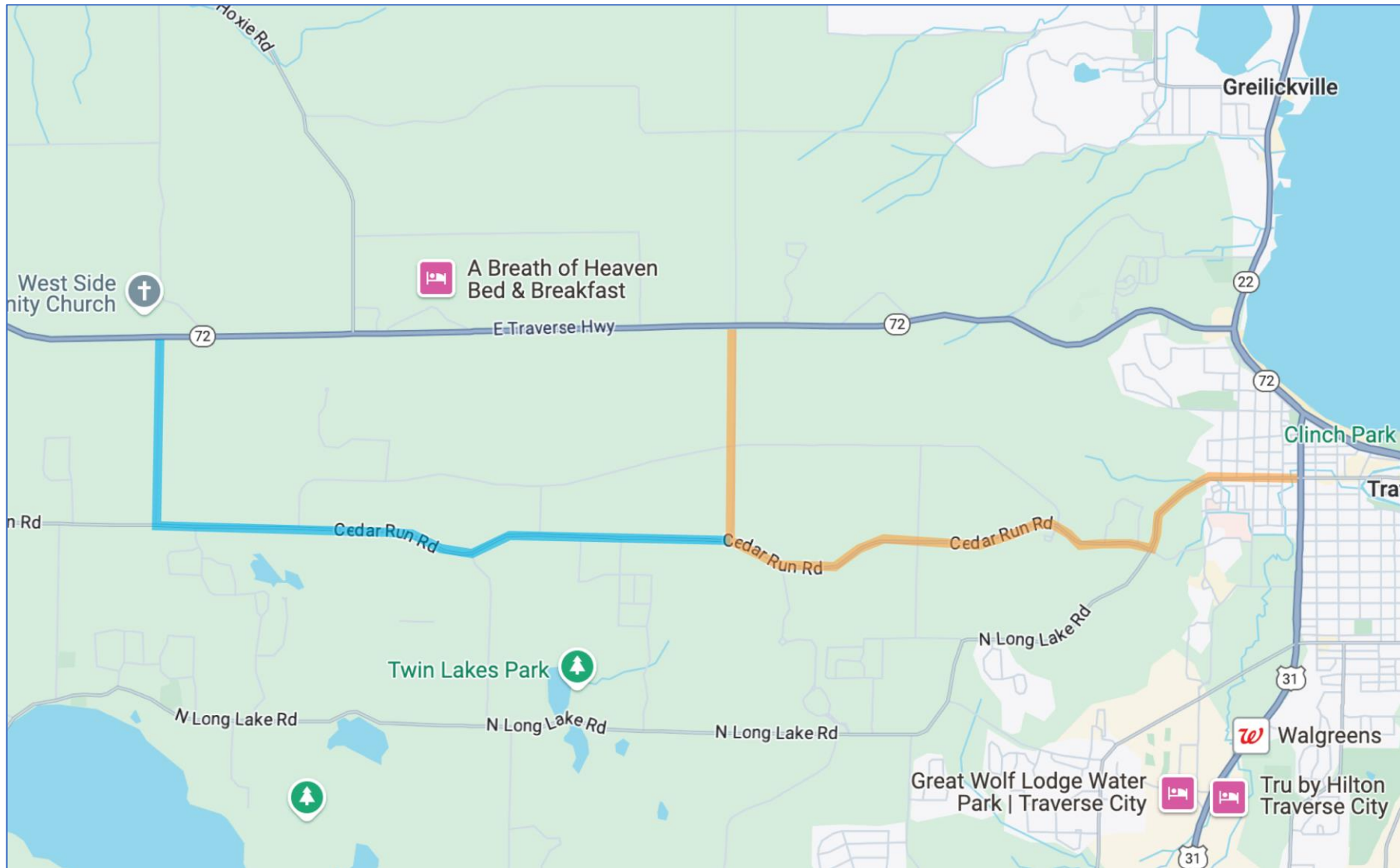

Grand Traverse County M-72 Detour Route:

WB M-72 traffic Gray Rd to Cedar Run (3-way mobile traffic signal installed here) to W. Front

EB M-72 traffic should utilize Tilton and Cedar Run Rd, a temp signal may be needed at Tilton and Cedar Run to help eastbound traffic make the left turn onto Cedar Run

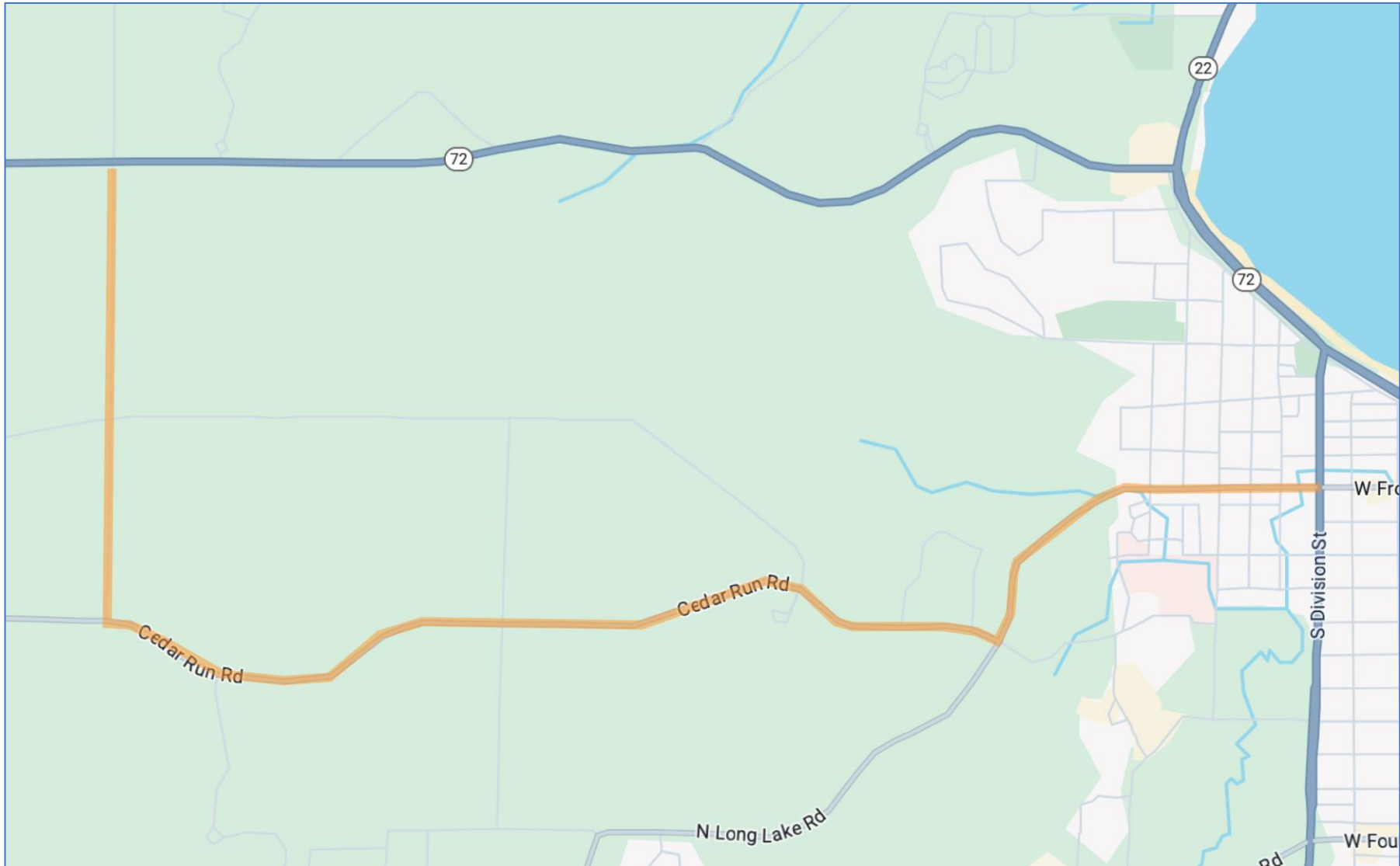

Grand Traverse County M-72 Detour Route:

WB M-72 traffic Gray Rd to Cedar Run (3-way mobile traffic signal installed here) to W. Front

EB M-72 traffic should utilize Tilton and Cedar Run Rd, a temp signal may be needed at Tilton and Cedar Run to help eastbound traffic make the left turn onto Cedar Run



Bay Street Closure Signage

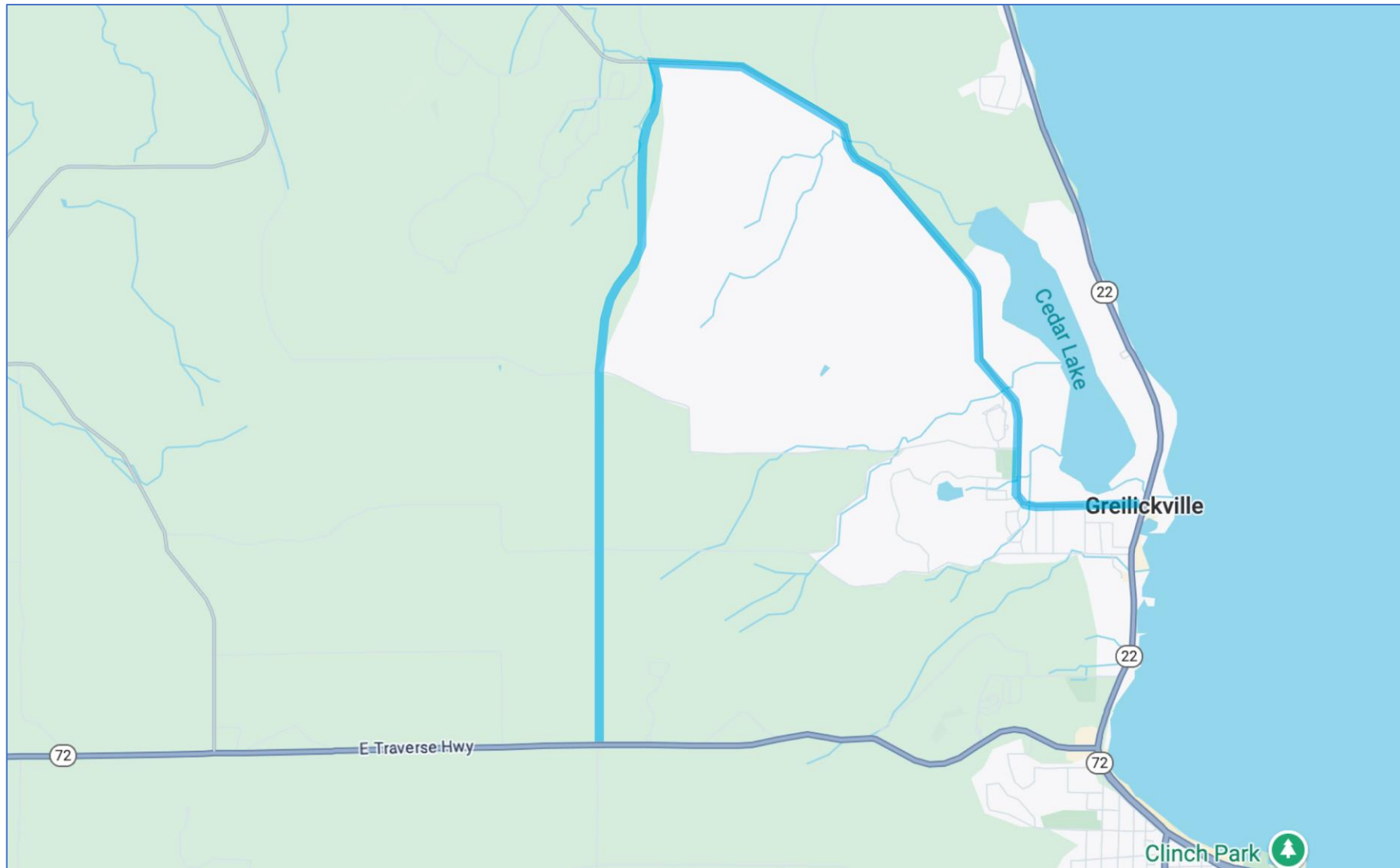

Leelanau County Vehicle Detour Route:

Bugai to Fouch/Cherry Bend to M-22. EB M-72 open to local traffic up to closure.

**WB M-72 to be closed to all traffic at M-22 and M-72 Intersection, EB M-72 to be closed at M-72 and West of Tom's Market Entrance*

Next Steps

- Finalize Pedestrian Detour Plans
- Finalize Road Agency Permits
- Mobilize Traffic Control Plans (approx 2 weeks prior to project start)
- Begin Excavation/Installation
- Complete Pipeline Tie-Ins/Connections
- Rolling/Continuous Restoration
 - Pavement/Sidewalk

Questions?